SOP-CUSTOMER ESCALATION

[CONFIDENTIAL]

[UTTHUNGA TECHNOLOGIES]
[IndiQube, South Summit, South End Rd, Vijayarangam Layout, Bengaluru, Karnataka 560004]

Contents

1 Purpose 6
2 Scope 6
3 Abbreviations 6
4 Terms and Definitions 6
5 Responsibilities 6
6 RACI 6
7 SIPOC 7
8 Overall Process Flow Chart 8
Customer Complaint Handling 8
9 Process Description 9
9.1 Customer Complaints and Escalation 9
11.1 Metrics 10
12 Information Security requirements 10
13 References 10
14 Annexures 10
15 Forms 10

CHANGE HISTORY

This section describes the details of changes that have resulted in the current document.

SL. No.	Document Version No.	Change Description	Reason For change	Prepared By & Date	Reviewed By & Date	Approved By & Date
01	0.1	Draft	Implementation of the Integrated Management System	Sushmitha S 04-Jul-22		
02	Issue B Version 1.0	Revised the Document to suit the requirements for implementation of the integrated management system	Implementation of the Integrated Management System	Parikshith K Kashyap 04-Jul-23	Santosh V 06-Jul-23	Rama G 06-Jul-24
03	Issue B Version 1.1	Document formatting, font style to Poppins and alignment	Updated as per document guidelines	Aniket Parab 20-Dec-2024	Anitha N 23-Dec-2024	Santosh V 31-Dec-2024
4	Issue C Version 1.0	Review of document	New version update of IMS	Anitha N 01-Aug-25	Santosh V 08-Aug-25	Sanmangala M S 14-Aug-25

1 Purpose

To define a standard procedure to collect and resolve customer complaints (issues and concerns) and escalations effectively.

2 Scope

This applies to all the customer escalations received by Utthunga.

3 Abbreviations

1. PM: Project Manager
2. SPOC: Single Point of Contact
3. CCF: Customer Complaint Form
4. IA: Internal Audit
5. CC: Customer Complaint
6. DM: Delivery Manager
7. IST: Indian Standard Time
8. TAT – Turn Around Time

4 Terms and Definitions

Escalation: Any complaint will be considered as customer escalation if customer dissatisfaction is communicated to levels above the PM. Also, it is considered as escalation if the customer expresses dis-satisfaction according to the escalation matrix

Complaint: An expression of dissatisfaction with a product or service, which is filed by any customer and received by organization

Severity	**Description**	**SLA**
Critical Escalation	Escalation which may have impact on business with customer	Acknowledgement Time: 1 business day IST Corrective and Correction Action Plan: 2 business days IST (3 business days IST from time of report of escalation) Closure: As per Plan
Major Escalation	Escalation which may have impact on current In-Progress projects and Disqualification for upcoming RFQ's	
Minor Escalation	Escalation regarding the Quality of deliverable / delayed delivery,	

	productivity, skills, communication etc..	

5 Responsibilities

1. Record all Escalations as per process.
2. Conduct RCA and arrive with Corrective and Correction actions.
3. Close all the Actions as per Plan.

6 RACI

Process	Responsible	Accountable	Consulted	Informed
Customer Escalation	Delivery Manager	Delivery Manager	PM/BU Head/Delivery Head/Head Quality/Sales Head	Customer / Top Management/Sales Head

7 SIPOC

Customer Escalation

Supplier	Input	Process and Control		Output	Customer
		Process	Control		
Customer	Views of customer	Customer Escalation	Review of the escalation, Correction and Corrective action	Corrective Action plan and actions tracked to closure	Customer

8 Overall Process Flow Chart – Customer Escalation Handling

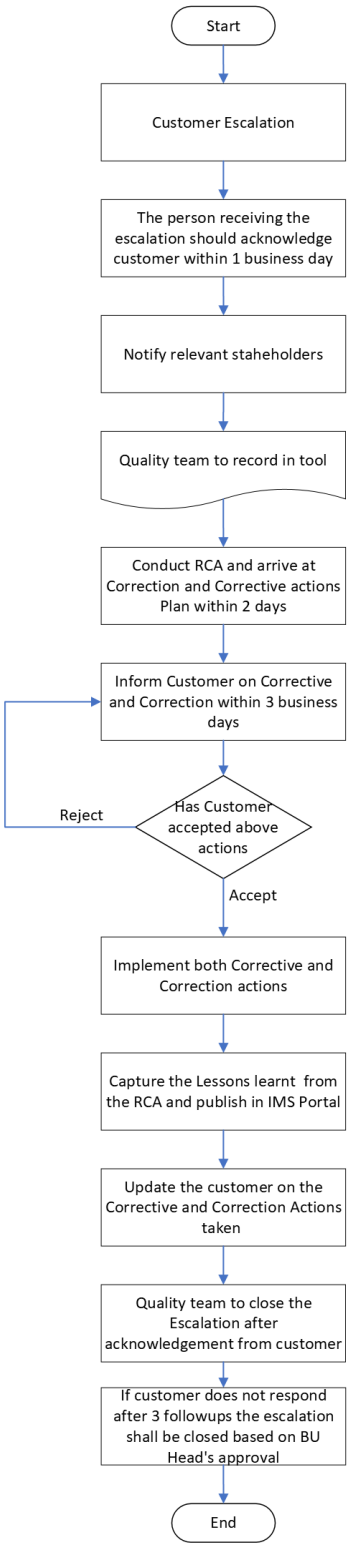
Start
Customer Escalation
The person receiving the escalation should acknowledge customer within 1 business day
Notify relevant staheholders
Quality team to record in tool
Conduct RCA and arrive at Correction and Corrective actions Plan within 2 days
Inform Customer on Corrective and Correction within 3 business days
Has Customer accepted above actions
Reject
Accept
Implement both Corrective and Correction actions
Capture the Lessons learnt from the RCA and publish in IMS Portal
Update the customer on the Corrective and Correction Actions taken
Quality team to close the Escalation after acknowledgement from customer
If customer does not respond after 3 followups the escalation shall be closed based on BU Head's approval
End

9 Process Description

9.1 Customer Escalation

a. Registration of Customer Escalation

- The person receiving the escalation, or the Delivery Manager shall acknowledge the receipt of escalation to customer either through email, or any suitable media by the end of subsequent business day IST and share the plan for the closure of escalation and communicate back to the customer within 3 working days.
- The Delivery Manager shall register the customer escalation and share to Quality, COO, CEO and relevant stakeholders as soon as an escalation is received.
- CSAT feedback score of 1 or 2 shall for of any questions will be considered as a Customer Complaint and follow the Customer Complaint process

9.2 Recording of Complaints and Corrective Action

b. All customer escalations received, shall be recorded in the Customer Complaint Form (CCF), by the Project Manager and the same shall be logged in the tool by Quality

c. Classify the escalation based on severity as Critical, Major, and Minor

d. Relevant Stakeholders shall be informed about the complaints by the Project Manager.

e. Project Manager shall investigate and conduct RCA and take appropriate action.

f. The RCA shall further be shared with the Quality team for review and approval.

g. Quality team shall approve the RCA post which, RCA report shall be published/shared to the customer if required.

h. The Corrective Actions shall be registered in the Customer Complaint Form (CCF) by the Project Manager.

i. Record all the lessons learnt in the RCA report.

j. Categorize the Lessons learnt and capture in a centralized repository (on a SharePoint portal or any such centralized repository which is accessible to all stakeholders).

k. Ensure to educate the managers in the kickoff meetings if there are any lessons relevant to the project and its scope.

l. Publish the best practices/lessons learnt in SharePoint portal and publish on a quarterly basis and check the take away's/effectiveness in sub-sequent audits.

m. The person receiving the escalation or the delivery Manager shall inform the corrective actions taken to the customer.

n. Copy of the customer complaint shall be handed over to the Quality and the escalation shall be considered closed only after acknowledgement from the customer.

o. If the customer does not respond even after 3 follow-ups within a month, the escalation shall be closed based on BU Head's approval.

p. The escalation shall be considered closed if a response is not received from the customer after two follow ups within a duration of one month from the first communication.

q. A quarterly analysis of the customer complaints received shall be done by Quality & Business Heads to initiate corrective actions.

r. The analysis of customer escalation shall be reviewed during Management Review Meeting.

s. The effectiveness of closure of the Customer escalation shall be carried out during the subsequent Internal Audit (IA).

9.3 Analysis of Customer Escalations

t. A score of 1 or 2 shall be considered as a Customer Escalation and follow the Customer Escalation process and RCA should be conducted and actions should be taken to address/resolve the concerns and acknowledgement to be taken by the customer.

u. Escalation trends and areas of dissatisfaction and corrective actions categorized and analyzed

v. Identify actions to prevent the escalations from re-occurring

w. Identify Best practices and improvement areas and implement as appropriate.

10 Information Security requirements

a. Information Security incidents and complaints are logged and closed appropriately

b. Confidentiality of information and project details is maintained by the team

c. Archiving and back up of data as per contractual obligations

11 Metrics

a. Total Escalations received vs complaints closed

b. TAT taken to close the escalations

Number of escalations acknowledged, and planned actions communicated within the SLA

12 References

a. ISO 9001 Clauses 4.2, 8.2, 8.5, 9.1

b. ISO 27001 Clauses 4.2, 8.1, Controls A.16

c. ISMS Control Policies

13 Annexures

a. NIL

14 Forms

a. Customer Feedback Form UT/PS/CFP/TMP/01

b. Customer Complaint Form UT/PS/CFP/TMP/02

c. Customer Feedback Form Japanese UT/PS/CFP/TMP/03

d. Resource Customer Feedback Form UT/PS/CFP/TMP/04

e. Invoice wise Customer Feedback Form UT/PS/CFP/TMP/05

f. Deputed Resource Customer Feedback Form UT/PS/CFP/TMP/06